Al Cohn / Zoot Sims
Jazz Saxophone

Somebaody loves me
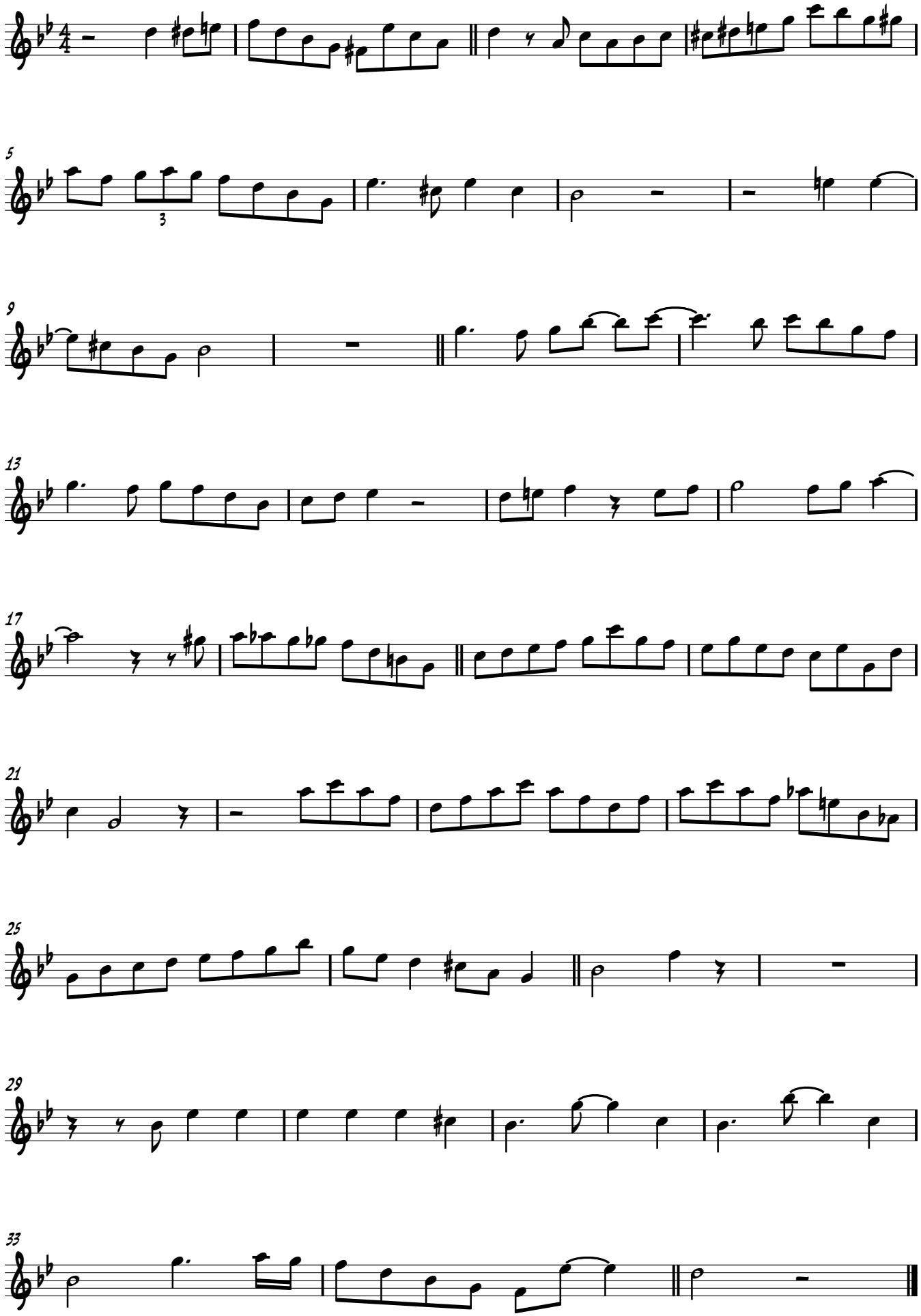
Tenor